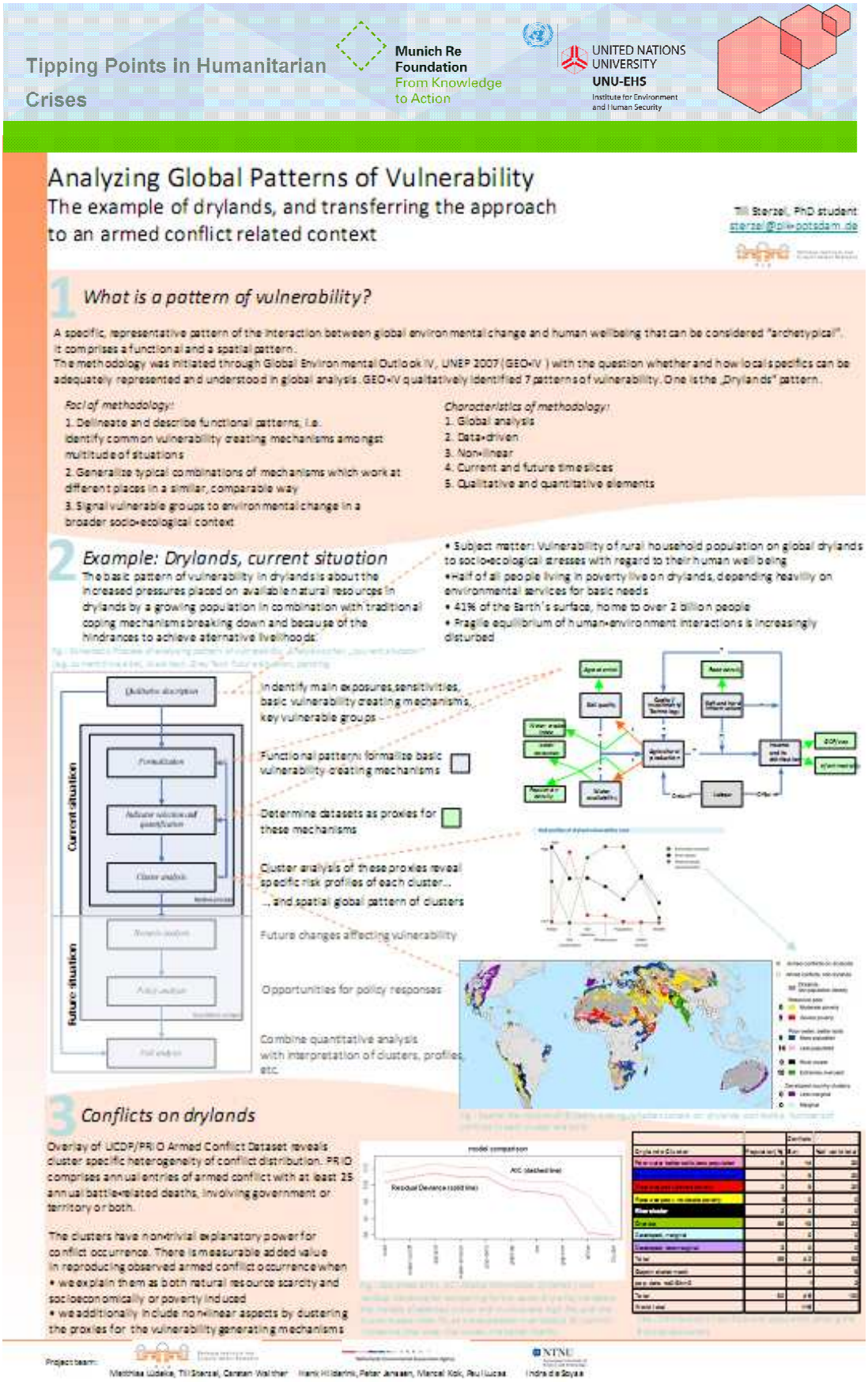

Contact: Dr. Xiaomeng Shen (shen@ehs.unu.edu)

For more information please visit:
www.ehs.unu.edu or www.munichre-foundation.org

SEI STOCKHOLM ENVIRONMENT INSTITUTE

weADAPT Collaborating on Climate Adaptation

Global Climate Adaptation Partnership